

# MEET THE TEACHER

Mrs Angela Ellin

[aellin@punnettstown.e-sussex.sch.uk](mailto:aellin@punnettstown.e-sussex.sch.uk)



ME!

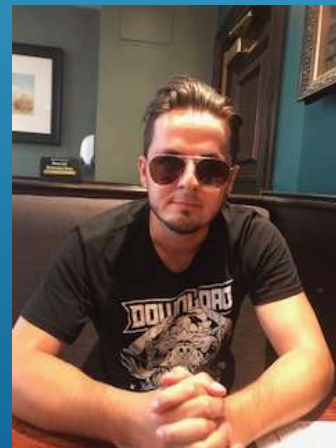

# WELCOME TO HAZEL CLASS 2022-2023



- ▶ Class Teachers: Mrs Ellin  
and Mrs Golding
- ▶ Support Staff: Miss Childs

STAFF



- ▶ Mrs Elin, Monday – Thursday  
Mrs Golding, Fridays
- ▶ PE is on Tuesday with Mrs Fordham and on Fridays with Premier Sports.
- ▶ Outdoor learning will be Term 3 and Term 6 for Hazel Class, we will send a reminder!
- ▶ Doors open at 8.40 – please help your child arrive at 8.40/45 so they can participate in early morning tasks to help reinforce their learning. Great to see the children coming in independently.
- ▶ PLEASE INFORM AN ADULT IF YOUR CHILD IS BEING COLLECTED BY SOMEONE ELSE! WE HAVE TO SEEK PERMISSION FROM THEIR PARENT/CARER BEFORE WE CAN RELEASE THEM.

# ROUTINES

- ▶ Term 1 and 2 - Explorers
- ▶ Term 3 and 4 - Eureka
- ▶ Term 5 and 6 - Once upon a time

KEY STAGE 1 - YEAR 2



# May 2023

KEY STAGE 1 SATS





# HOME LEARNING

- ▶ *Is shared on Google Classroom. Your child will be invited to a new Google classroom page for this year.*

## **Term 1 - Set on Thursdays**

- ▶ Read for 5 – 10 minutes, If your child reads 3 times OR MORE per week they will receive a raffle ticket for a book of their choice **PLUS** three house points. Any child that has not read with an adult during the week will be invited to a reading club on a Friday.
- ▶ *Spelling shed. Work will be set on Edshed, your child has their logon details in the front of the reading record book.*
- ▶ *Maths fluency quizzes. Your child will bring home something to practise that will help them in their maths lessons.*



# BEDTIME BEAR



From next week one child from Hazel class will bring home the bedtime bear. We will name him/her in class. There may be something 'tasty' in the case!

- ▶ Term 1 week 7 –
- ▶ Tuesday 18<sup>th</sup> and Thursday 20<sup>th</sup> October
- ▶ If there are any problems please make an appointment or email

PARENTS CONSULTATION



- ▶ We are planning to offer parent reading workshop
- ▶ What other workshops would be of benefit to you?
- ▶ What day/ time is most suitable?

PARENTS TRAINING



QUESTIONS?

**THANK YOU FOR YOUR TIME**

A decorative graphic consisting of several parallel white lines of varying lengths, arranged in a diagonal pattern from the bottom right towards the center of the slide.