

MEET THE TEACHER

Mrs Melanie Smith

Mrs Laura Fletcher

msmith@punnettstown.e-sussex.sch.uk

lfletcher@punnettstown.e-sussex.sch.uk



US!

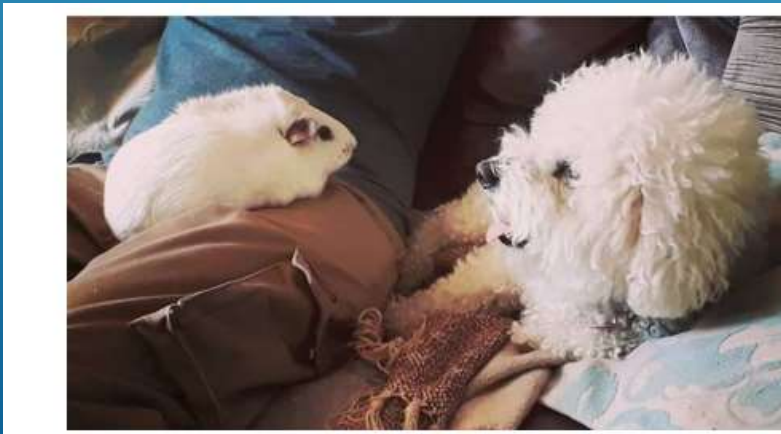

WELCOME TO OAK CLASS 2022-2023



- ▶ Class Teacher: Mrs Melanie Smith- Monday and Tuesday
- ▶ Mrs Laura Fletcher- Wednesday -Friday

- ▶ Support Staff: Mrs Fordham
- ▶ Mrs Wright
- ▶ Miss Webb

STAFF



- ▶ PE days are Tuesday's and Thursday's
- ▶ Thursday Yellow books will be checked for Reading. If not we will help the children by getting them to read at play time to help them.
- ▶ Reading focus guided reading, Daily reading, comprehension skills, spelling and SPAG skills
- ▶ Mental maths focus
- ▶ Writing focus- spelling, handwriting, SPAG.

- ▶ Outdoor learning in Term 2 and Term 5 for Year 4, and Term 3 and Term 6 for Year 3

- ▶ Doors open at 8.40 – please help your child arrive at 8.40/45 so they can participate in early morning tasks to help reinforce their learning
- ▶ Drop off at front of school, pick up on playground.
- ▶ Healthy snack please
- ▶ Trips and volunteers

ROUTINES

- ▶ Overview of the year

- ▶ Term 1 & 2 Explorers

Stone Age to Iron Age

Animals including Humans, food and skeletons

- ▶ Term 3 & 4 Eureka!

Romans and Electricity and Forces

- ▶ Term 5 & 6 Once upon a time...

Ancient Egypt and Plants

- ▶ Year 4 residential 5th – 7th October

- ▶ Please see dates sheet for Macmillian coffee afternoon, Harvest festival and Christmas!

- ▶ Federation carols for Year 3 and 4 on Friday 2nd December

KEY STAGE 2 YEAR 3 AND 4

June 2022

- ▶ Year 4 multiplication test
- ▶ Anytime from the 6th – 24th June



HOME LEARNING

Shared on Google Classroom

We will be setting work on the Sheds!

Attendance is crucial

Home learning expectations

3	Read 5-10 minutes daily 3 days decoding 2 days comprehension skills	Word challenge - read words daily (monitored in school once a week)	Multiplication booklet
4	Read 5-10 minutes daily 3 days decoding 2 days comprehension skills	Word knowledge - using school focused spelling patterns to embed knowledge in sentence construction	Multiplication booklet

- ▶ Any problems please send an email or make an appointment and come and talk to us.

PARENTS CONSULTATION
18TH AND 20TH OCTOBER

A decorative graphic consisting of several parallel white lines of varying lengths, slanted upwards from left to right, located in the bottom right corner of the slide.

- ▶ We are planning to offer parent workshops – what would be of benefit to you?
- ▶ What day/ time is most suitable?

PARENTS TRAINING



QUESTIONS?

THANK YOU FOR YOUR TIME

A decorative graphic consisting of several parallel white lines of varying lengths, slanted upwards from left to right, located in the bottom right corner of the slide.